A few dimes may "turn the tide" for you if you invest them in a "Situation Wanted" ad in the Daily News.

RICHMOND
DAILY NEWS

Perhaps it can't be bought for as little as you had hoped; and perhaps it can. Read the Daily News ads and find out.

VOLUME I | RICHMOND, CAL., SATURDAY, MARCH 14, 1914. | NUMBER 42

HOW POLICE BOXES ARE PLACED

Police Alarms Are Given Try Out and Prove to Be Working Perfectly, but Will Need Some Adjusting.

LIGHTS AND KLAXONS READY FOR SERVICE

Ten Stations to Tell Officers by Night and Day When They Are Wanted at West Side Headquarters.

It was "try out" day yesterday for the Gamewell Company, which is installing the fire alarm and police alarm boxes throughout the city. One thing which the blowing of the whistles and horns, and the ringing of the bells and the flashing of lights, disclosed was that a whistle with a much shriller blast will have to be installed at the Santa Fe yards.

The whistle, now there, was tried out again and although many were aware of what was being done, there were others who became alarmed, and one woman even believed a tugboat was sinking in the bay, and rang up to notify the authorities. The new whistle will probably be put on the coming week.

Another thing of vital interest to the public and the police was the manner in which the flash lights and police boxes worked. There are twenty-five police boxes and ten flashlights. These are red lights which shine in different portions of the town at night and notify the officers they are wanted at the police station.

In the daytime, of course, the lights cannot be seen, so klaxons have been installed. These were tried out yesterday and were found to work perfectly. When a desk man at the police station wants to raise an officer on the east side of town he merely presses a button. If it is day time the klaxon wails forth the notice until an officer calls up the station.

A double gong chime whistle is now installed at the Santa Fe shops with a bell 10 inches by 30 inches. The system has been somewhat delayed because of the failure of the contractors to get sand for the new Fifth-street fire house. It is expected that it will be ready by the first of May. The police system will be working in ten days.

Here is the location of the police boxes and the flashlights and klaxons:

5—Washington and Railroad.
3—Standard and Thomas.
21—Macdonald and Ashland.
22—Macdonald and Sixth.
23—Macdonald and Twelfth.

(Continued on Page 8.)

GET TOGETHER FEAST BEST YET HELD IN CITY

INDUSTRIAL COMMISSION HAS FAIR TALK

Stevedores Have Their Say

San Francisco, March 12.

At the last regular meeting of this union, held March 9, 1914, I was instructed to notify you that the following resolutions were adopted by this union:

Whereas, It appears from the published statement of Senator James C. Owens of the Ninth Senatorial District that he is proud of the fact that he voted against the so-called cement bill, which was introduced at the last session of the California Legislature by the Hon. Edward F. Bryant at the request of the Riggers and Stefedores' Union of San Francisco, organized in 1853, and now embracing three thousand five hundred workers, along the shores of San Francisco bay.

Whereas, Said Senator Owens, in apologizing for his shameful record, made the false and malicious statement that said "cement bill was a cinch measure drawn by Mr. Scharrenberg or some man of his caliber."

Resolved, By the Riggers and Stevedores' Union in regular meeting assembled, that we hereby most emphatically declare said cement bill (S. B. 134) was drawn and introduced for the purpose of saving the lives and protecting the lungs of those workers compelled to handle cement in the holds of ships, and that we deeply resent the unwarranted and libelous statement of said James C. Owens and demand a retraction.

Resolved, That we call upon the press and the working people and lovers of fair play generally to give every publicity to this resolution and help to recall a misrepresentative who attempts to cover his disgraceful record by heaping slander and abuse upon the working people of California.

Yours truly,
RIGGERS AND STEVEDORES' UNION.
E. H. FOLEY, Secretary.

LOCAL BOY IS NAMED FOR BIG JOB IN SOUTH

Word received from Los Angeles yesterday told of the appontment of Alvin Gerlack, formerly of Richmond, to the office of district attorney of Santa Catalina Island.

Gerlach was a graduate of the local high school and a law student of the University of Southern California. He was admitted to the bar of the state of California, but not having reached the age of 21 could not practice his profession. Upon reaching that age he was chosen for the position he now occupies.

Merchants Joined Hands to Help Richmond

Axes were buried, grudges forgotten and all hands joined in the common cause for a bigger and better Richmond, at the banquet of the Sequoia Commercial Club yesterday. It was the greatest get-together affair ever held in the city and if the spirit which originated there only remains prominent among the merchants a bigger and better town is assured.

It was all hands, including the cook, joined in a common cause. The leading speaker of the day was Judge C. S. Hannum. As an impromptu speaker the services of the judge are eagerly sought, but yesterday he was at his best and for half an hour pounded into the bosoms of the assemblage the necessity of standing together.

The talk of the judge was a masterpiece and the following points are taken from it:

1—That the growth, development and prosperity of Richmond will largely depend upon the active cooperation of the business men through efficient organization.

2—That it is the duty of the business men to encourage home trade, to keep the dollars earned in Richmond in the local channels of business. That the dollar is a working asset and is measured at its par value. That the value of the dollar is multiplied by the number of times that it is used in the local channels of business; that if the dollar earned in Richmond is taken out of the city and put into the channels of business in some other city that it adds to the wealth of the other city and its value there is multiplied by the number of times that it is used.

3—That every man should be proud of the fact that Richmond is a workingman's town. That the bee hives of industry the world over are workingmen's towns. That if you multiply the pay roll of a city you multiply its prosperity.

4—That Richmond needs mills and factories, which means more capital, more business, and more labor.

5—That it is up to the business men's organization to lead the way in establishing social and industrial justice, to join hands with the artisan and the workman and agree on a policy that gives every one a square deal. That the earned dollar as distinguished from the speculatively made dollar constitutes the substantial wealth of the nation.

6—That the workingman is as much interested in the growth and development of the city as the business man. That he should be able to purchase his daily necessities in

(Continued on Page Five.)

Council To Name Committee For Big Fair

Exposition matters took up the entire session of the Industrial Commission, Board of Governors, at the Hotel Sutter, San Francisco, yesterday. and the result was that in a very few days, possibly next Monday, the Board of Supervisors will be asked to contribute the remaining $22,000 to complete the Contra Costa county fund of $40,000.

John Bermingham Jr., representative of Contra Costa county at the meeting, declared that the fair commission had allotted this county 4000 feet of floor space. one-half of which would go to Richmond.

In order to use this space to the best possible advantage Bermingham was instructed to appear before the council of this city and ask for the appointment of a committee to take charge of the exhibits to be made from here.

Then a general county committee was selected. consisting of J. S. Miller (chairman), E. M. Tilden and H. A. Johnston, to secure exhibits for the remaining 2000 feet of space.

Before the meeting adjourned the question of the attack being made on the terminal rates of Contra Costa was discussed. It was found that thirty-one towns will be affected by the turning down of the terminal rates as proposed by Marysville and San Jose. Richmond, of course, would be more or less affected and it was urged that every citizen from here who can possibly do so, attend the meeting of the Board of Supervisors next Monday when that matter will be discussed, and a plan formulated to offset the action of the two disgruntled municipalities.

The industrial commission appointed Herbert F. Brown, B. H. Griffin and Harry Ells as a committee to appear before the county body on that day.

WANSKE FUNERAL SERVICES ARE IMPRESSIVE

The ceremonies at the last rites to be performed of all that is mortal of the late H. Wanske, former local saloonman, who succumbed to an attack of typhoid pneumonia last Wednesday afternoon following a brief illness, which were held yesterday at the home in this city and at the grave in Oakland, were very impressive.

Services were held from the family home at 2 o'clock yesterday afternoon. Rev. Schlottman officiated at the home. At the grave in Mountain View Cemetery in Oakland Rev. Theiss was the officiating pastor.

Many beautiful floral offerings tendered at the grave were testimony of the high esteem in which the deceased was held. The services were well attended from this city.

CHORAL SOCIETY ANNOUNCES ITS PROGRAM

The program announced by the arrangement committee of the Richmond Choral Society for its regular meeting next Monday evening is one of the most elaborate ever planned by the popular singing club. The committee planning the affair is Mrs. W. W. Conwell and Mrs. T. Staley. The program follows:

Vocal solo, Mrs. C. H. Blake; reading, Mrs C. Gibson; vocal duet, Arthur Murphy and Earl Morgan; vocal solo, Herbert Lange.

The meeting will be in the Library hall and the excellent program insures a good attendance.

HANNIS TAYLOR of Washington, world famed diplomatist - lawyer and international authority.

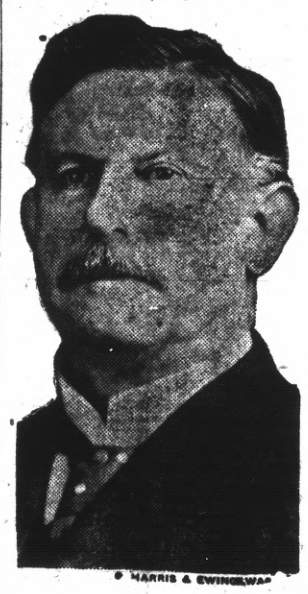

© HARRIS & EWING, WASH

WORK IS STARTED ON DEDICATION PROGRAM

Practically every member of the local lodge of Elks has been appointed on one of the ten or twelve committees now working on the preparations for the big dedication exercises to be held on April 25. Last evening the committeemen met in the new club rooms and talked over the plans for the day.

There are ten or twelve members on each of the committees and they are all working together.

The committees appointed on the dedication are:

Dedication—H. W. Tuller (chairman). W. S. LaSelle, J. O. Ford, J. F. Brooke and C. H. Brown

Invitations—W. T. Helms (chairman), H. E. Jacobs and U. S. Abbott.

Program—John A. Bell (chairman), Otto Dietrich and A. O. Duggan.

Decorations—Harry Adkison, J. F. Stiefvater, H. E. French, S. Philpott, M. H. Durham, Stanley Wright, F. H. Gordon, P. Brown, J. J. Davis, O. E. Smedley, E. J. Timmons and Dr. C. R. Blake.

Feed—A. A. Aistrom, R. J. Moran (chairman), Paul Gonnor, S. Brandt, Oliver Wylie, R. H. Spirsch, Earl Stratton and Earl Morgan.

Parade—Frank W. Smith (chairman), Fred M. Hartwick, Zeb Knott, L. L. Farrell, R. R. Veale, E. M. Downer and George Kipp.

Entertainment—W. V. Kelly, J. E. Cryan, J. C. Owens, J. W. Switzer and W. Wright.

Publicity—A. O. Poulsen, C. D. Horner and Dr. E. W. O'Brien.

Information and reception—C. L. Abbott (chairman), H. G. Briggs, Charles Donnelly, George Kennedy, J. M. Best, G. Ross, Fred C. Schram, O. R. Ludewig, Bert Curry, E. H. Truax, Dan Carcenter and J. T. Narbett.

Accommodations—A. H. Burnett, T. H. De Lap and A. C. Yonce.

RICHARDS IS ADVANCED AND SO IS IVAN CONN

Albert Richards, a senior student of the local high school, today commences work as banker's assistant at the First National Bank. Richards is a promising young man and should be successful in this profession.

Ivan Conn, whose place will be taken by Richards and who is also a high school graduate, will be promoted to the position of clerk.

LUCEY IS FUN MAKER.

T. Elmore Lucey as the star attraction at the Santa Fe reading room entertainment last evening, proved to be a fine fun maker. A very large and appreciative audience witnessed the first presentation of his new skit, "A Night in a Poet's Workshop," which proved to be excellent.

Misses Erma Dearborn and Clara Higgins, both local pianists, gave a fine piano duet that was very well received.

DID OWENS GET TURN DOWN?

Delay of Marin County Democrats in Endorsing State Officer Lead to Many Rumors Among Democrats.

AT HEADQUARTERS HERE WHISPERED HE'S REFUSED

Merry Surmises Are Going Rounds as to Why James C. Owens Is Left Out in the Cold Across the Bay.

If half the gossip heard around Democratic headquarters here be true, State Senator James C. Owens got a mighty cold reception in Marin county when he endeavored to get the county central committee of Marin to go on record in the same despicable manner as did the committee of Contra Costa.

Some local Democrats paid a visit to Marin recently and discovered that there was practically a unanimous sentiment in the Democratic columns over there that Owens has not only violated his party pledges, but was also not desired to represent the party at Sacramento.

This explains in a measure why Owens is concentrating his work on the upper end of this county. It also explains why Owens has gone to the bat and requested the Grand Jury to step in at this late moment and stop the recall proceedings.

County Clerk Wells as well as the county clerk of Marin county, both of whom know practically every voter's signature in the counties, passed the papers. If the labor forces desired to commit forgeries, why was it that a large number of members spent Sunday making a house-to-house canvass for names?

Having received a cold reception in Marin and an icy shake in Richmond, so the gossips say, the senator is endeavoring to exert all his strength up the county and has succeeded in getting only one insignificant weekly up the road to clamor for him.

Results are what count and judging from the fact that the Marin county Democratic Central Committee has not yet endorsed Owens, it should be enough to show how he is considered in our neighboring county.

One Chance in Thousand For His Life--Help Him

Sixty dollars is the sum which will bring back health to an 11-year-old boy and happiness to a broken-hearted family. Sixty dollars, hardly enough to make wrinkles adorn any brow, has brought more misery and suffering to the family of Barney Hottenger, in San Pablo, than it has ever known before.

While a broken-hearted mother and father sit silently weeping in the San Pablo cottage, the 11-year-old son, Clifford, lies upon a cot in the Craven Hospital, waiting for the applicance of the surgeon's knofe today which may end his life, but which removes one of the limbs, he had banked on to let him make his way in the world.

It is a sad story which must be unfolded to explain why Clifford is at the hospital. Some time ago the boy did just what we all did when kids. He built him a pair of stilts and started forth with a crowd of young friends to try them out.

He stumbled and fell and when his young companions picked him up his left limb refused to budge. Startled, the boys took him to his home. Then a physician was summoned. The boy went from bad to worse, until the doctor called in one of his brothers and they examined the limb to find that tuberculosis had attacked the bone.

An operation was necessary. There was the rub. The father faced the mother and four other children, but try as they could they were unable to get the desired money. The boy grew worse, an operation was performed and a portion of the bone was removed.

Then the lad sank into the pillow and rapidly waned. Now the limb must be removed. It will cost $60. Hottenger is a cement worker, but has suffered adverses, though he has sought work daily.

Mrs. Jennie Craven of the Craven Hospital was consulted. She agreed to take the lad at a nominal sum. She has done her part and now it is up to the public. Shall the boy be left to die for want of $60? He must have it and at once to defray the actual cost of the necessities attending the operation.

The News again appeals to the public. It believes there is not one man, woman or child who would not help a lad, doomed at the best to suffer through the world bereft of one limb. Can you help him over the barrier? Today Reverend Calfee, touched to the quick by the case, visited the lad, and is going to personally canvas for the money.

It is up to you to put your mite down if it is only 10 cents. If you can't find Reverend Calfee leave it with the News.

FRESH
Asparagus
1 Lb. For 10c

Best Grade Granulated
SUGAR
20 Lbs. for $1

PULSE
BROTHERS
QUALITY GROCERS
Telephone 135

RICHMOND DAILY NEWS

FRANK G. FALL ..... Manager
GEORGE A. CARRERE ..... Editor

Published every morning (except Monday) by the Richmond Daily News (Inc.), 250 Sixth Street. Phone Richmond 52.

Entered at the Postoffice at Richmond, California, as second-class matter.

SUBSCRIPTION RATES
(By Carrier)

Per month ..... .40
Six months (in advance) $2.00
One year (in advance) $4.00

EVEN WAR SHIPS PAY TOLLS.

The bill to repeal the measure allowing American ships to pass through the Canal free of tolls, which means lower freight rates to this Coast and a greatly increased business between the Eastern and Western coast of the United States has now been submitted to Congress and as a result we learn that not only merchant ships but even American men of war are to be forced to pay toll every time they pass from one ocean to the other. This is done at the demand of Great Britain, and furthermore it is now proposed to allow railroads owning steamships to send them through the Canal, also at the demand of England. The European papers are of course filled with columns of praise of the President, and we are assured that Europe is well pleased with him.

It may be interesting also to note that besides this taking of orders from London in exchange for England's policy of keeping hands off in the Mexican difficulty, nothing is to be done in the Japanese matter and a new treaty is shortly to be proposed with that power. In other words, the foreign policy of the United States is to be foreign in every sense of the word, and there is nothing American about it.

Of course the only reason why England and foreign nations have insisted upon the United States imposing the tolls mentioned is to cripple our merchant marine and help the railroads, the stock of which is largely held abroad, because as we have several times explained, the higher the water rates the higher the railroad rates to compete with them.

There is also another motive and that is that if American ships pay toll the revenues of the canal will be larger, and therefore the rates will be lower and American shippers will be interested in having them as low as possible. That of course will be to the advantage of foreign shipping, of which Great Britain owns the largest portion. In other words to please a foreign power the President has deliberately yielded to the burden of giving millions of dollars a year for Americans to pay, has struck a body blow at the increase of American shipping, and has helped foreign railroads and foreign railroad shareholders at the expense of American interests.

It is therefore not surprising to see the leading Democrats in Congress opposing the President's change of front, and that he is only able to control the weaklings who take orders in exchange for patronage at the White House. Underwood, Speaker Clark and others are trying to save American interests, but their success is extremely doubtful, as the influence and power of the Presidency is enormous.

We regret very much to see the President take the position he has—a position opposed to his party pledges, opposed to his own speeches, and a position that no American views except with humiliation and regret. Under other administrations the gravest charges would have been made had the President reversed his policy as Wilson has done, and it is a tribute to the man's high character that though he is helping the railroads and opposing Americans, yet no one accuses him of being controlled by the corporations, or influenced by anything but good motives.

The truth is that Wilson, like all super-educated persons, is out of touch with the people. It has always been the case. In this state President Wheeler and President Jordan of the two universities are always anti-Californian. They are never found fighting with the people, they are never Americans, and neither of them spend any more time in this country than they are forced to. Too much education is as bad as too little. It unfits a man for the every day life. It makes him a theorist, an impracticable, it makes him even ridiculous in much that he does and says. If this country is wise it will never again confide its management to teachers, or men of inexperience. Clergymen are splendid men as a rule, yet we have no doubt that a clergyman would make the worse possible President. We have a near-clergyman in Bryan and the result is the worst administration of foreign affairs in the history of the country. There is one consolation, however. One year of this administration has gone by and the possibility of injury to the country is lessened by that much. It is to be hoped, too, that the next Congress and perhaps the next Senate will be so composed that the United States and not the President in the White House will control it.

A DOG IN THE MANGER POLICY.

The towns of Santa Clara, San Jose and Marysville have united for the purpose of depriving a large number of other towns of their terminal rates. The reason why they make the demand that the rates shall be abolished is, stripped of all subdifuge—that the commission has decided that they are not entitled to such rates, and if they can not have them they are determined that no other town shall, if they can prevent it.

We do not imagine for a moment that the commission will allow itself to be made the instrument of the petty vengeance and pique of the three communities mentioned. In the first place one of the three is, or has been for years a port affording any competition with the railroads. Marysville was fifty and more years ago a port. But since then the Feather river has filled up and has many snags, and there is not the slightest pretense of maintaining a steamboat service to the town.

Neither of the other towns is now or ever has been a port of entry. Alviso which is several miles from San Jose is the nearest point to which anything in the shape of a boat, even a row boat can get to the town. In the papers for last Tuesday appears a dispatch saying that after April first for the first time in ten years a steamboat service will be started to Alviso. But as we have said Alviso is not San Jose, and the latter town is no more a port than Fresno, which is ten miles from the San Joaquin river but maintains connection with it, or Modesto which like Marysville which has an occasional visit from a boat up the Tuolumne, but no regular service.

It is true of course that San Jose got through the last legislature a bill to call Alviso "Port San Jose", but that bill did not bring the two points any nearer together, or make the charming Santa Clara town any more of a seaport than it was before, but ever since Los Angeles grabbed San Pedro and called it Los Angeles Harbor the scheme of inland cities becoming seaports has been popular in California.

So far as Richmond is concerned it has not the slightest objection to San Jose annexing Alviso and the insane asylum in the neighborhood of that town also, if it so desire. In fact, since Los Angeles has a sea port twenty-six miles away there is no reason why San Jose should not have one if it wants one only six or seven miles away, but on the other hand, because the Railroad Commission does feel inclined to wink at the absurdity of an inland city with no water connection calling itself a port, that is no reason why Richmond and a number of other towns more fortunately located should be deprived of the advantages that being real ports gives them.

We shall be delighted to know that the Feather river is dredged out and that Marysville is a port in fact as well as on paper, but again we protest against being deprived of our natural rights because the Yuba county town has allowed the harbor it did have to fill up. That is not the fault of Richmond, or Stockton, or Sacramento, or Berkeley, or any of the other places which that home of the colic invoking cucumber is trying to have declared no port, because it has lost its terminal rates. Such a dog in the manger policy is unworthy of the three towns named, and we are surprised that San Jose, Santa Clara and Marysville are not ashamed to show it.

OWENS COMPARED TO AN ADULTRESS.

A distinguished ex-Kansas contemporary, who prides himself on the fact that he has learned to take public patronage and keep quiet, but who evidently has not yet reached the years of discretion rushes to the defense of Senator Owens and compares him to the adultress of the Bible, suggesting that though he has sinned and been unfaithful to his word, yet he, not being the only man of that type in the community, no one should cast a stone at him.

Possibly the comparison may be apt, certainly if the distinguished Senator is satisfied no one else should complain, although most men would pray to be delivered from friends whose illustrations of their weaknesses is so startling. We admit frankly that though we are opposed to the Senator's retention in the legislature, we would never have made the accusation. But admitting that, as his Kansas friend says, Senator Owens is to be classed with the adultress of the Bible, it is difficult to see how that helps him in any way in his candidacy for retention, unless it be true that his shortcomings are like those of Donald Lowry and other famous characters which the Bulletin loves to exploit as the result of the social conditions of the day.

It is to be regretted that when the Senator was composing his famous three hundred word explanation of his legislative record that he did not seek the advice and assistance of his Kansas friend because certainly if he had appealed to the voters of the district to support him on the score that—as in the old story—"all we sinners must stand together," it might have done him infinitely more good than his tirade against union labor and the saloon keepers of the Barbary Coast.

We had wondered until we read the editorial in question how the distinguished Senator was so well acquainted with the character of the Barbary Coast denizens and why he dragged them into a local political fight in Contra Costa county, but our Kansas friend has let the cat out of the bag, and by his apt allusion to the adultress has disclosed much that was never before hinted at even by the Senator's opponents.

It will be recalled by those acquainted with the Biblical story alluded to by our Kansas friend that the woman was told to go and sin no more. That is exactly what we trust will happen to the Senator. We hope that he will be told by the voters of the Ninth District to go and sin no more, either by dodging votes, remaining silent at roll calls, breaking his pledges, introducing objectional bills, voting against the wishes and interests of his constituents, or to continue hard and unjust conditions towards labor. May he, like his prototype, retire to private life and sin no more.

A NATIONAL DIVORCE LAW NEEDED.

A New York judge has decided that he will not recognize divorces obtained in other states for offenses not statutory. In other words, divorce by collusion is to be discouraged, and when parties separate and go to different states so they can allege desertion as the cause of the application for divorce, it will not be granted by the New York courts when granted by the courts of other states. Under that decision a man and woman could be married in one state and not married in another, and as the laws against unlawful cohabitation are now very strong, especially when the parties go from one state to the other, it is a very serious matter for divorced persons. Then comes in the question of the children by the second marriage, who are illegitimate if the second marriage is illegal, and finally there is the question of bigamy if the second marriage was illegal and the first was annulled.

Of course there is only one way to settle those various questions and settle them definitely, and that is by a national divorce law. If each state is to continue to say who is married and who is not it follows that there will be endless confusion as there is now, when in this country we range all the way from South Carolina without divorce to Nevada, which grants one for practically any reason that can be suggested, even failure to cook the husband's breakfast satisfactorily.

If each state is to be left free to settle who are and who are not married, divorcees will have to study out the divorce laws of the several states when they start on long railroad interstate journeys, and we shall soon have this or that enterprising company advertising: "The only safe route across the continent for divorcees."

If there is a federal statute on the subject the laws cannot be changed as they are now at nearly every session of every Legislature in all the states, allowing divorces because this man or that woman wants them changed to sunit her particular case, and we should have no Divorce Meccas such as Reno was for years. The cases would be heard by the United States courts instead of the state. In a word, a national divorce law has many advantages over state regulation of the marriage relations, and the sooner we have a statute covering the question on the federal law books the better.

New In The Market

Cucumbers, - - - Rhubarb
Artichoke, - - - Tomatoes
Asparagus - New Potatoes
Crisp spring onions, Green peas

B. McWHORTER
147 RICHMOND AVENUE PHONE 105

Robert Pillow Alfred Pillow

Drayage and Storage

Pillow Bros.

Seventh and Macdonald

Feed, Fuel and Building Materials

Motto: A Square Deal to Everyone

Women appreciate good clean lasting Coal

Live Oak Wood for a cozy fire-side

Phone 91 RICHMOND

LUMBER
And Mill Work

Irwin & Lewis Lumber Co
TWENTY-FIFTH STREET.
Near Pullman Shops. Phone Richmond 791

HOTEL CIVIC CENTER
2229 Macdonald, Corner Twenty-third.
Phone 162 . MRS. E. A. SMITH, Prop.
Rooms with or without board. Home cooking. Reasonable. Rates.

Special
This Week Only

Canned Pumpkins, can 10c
Canned Sauerkraut, 2 cans 25c
Dr. Price's Corn Flakes, pkg 5c
Egg O See Toasted Wheat Flakes, pkg 5c
Reb-No-More Washing Powder, 4 10c pkgs 25c

GoldenGateGrocery
801 Macdonald Phone 83

Get Wise
And
Go to Wise

For your Horseshoeing and wagon work.

1023 Macdonald Avenue.

Portola Cafe
714 MACDONALD AVE.
The Place to Eat
Your Friends Eat Here.
Private Dining Rooms for Ladies.

THE BEST MATERIAL combined with good workmanship has made THE HOME BAKERY the most patronized Bakery in the city of Richmond. 246 6th St.

KNUST — Richmond's Union Shoe Man
THE
Leather Shoe Store
Union Shoes for Men and Boys
We use the BEST of leather for repairing shoes
1115 MACDONALD AVENUE
Between 11th and 12th

From Cow to Customer
Special Milk For Children
Harbor Creamery
512 Macdonald Ave., Tel. 703
148 Washington Ave., Tel. 65
DELIVERY TO ANY PART OF THE CITY

Pioneer Electric Co.
316-318 Macdonald Avenue
Phone 17

Richmond's Big Electric House..

Emergency pumping done on short notice

Agents for General Electric Co's. Motors

We are especially equipped to do rewinding and testing of motors. Motors rented and exchanged.

Peoples' Cash Grocery
107 WASHINGTON AVE.
Goods Delivered All Over Richmond.
H. SARG

I am on my way to order a job of PLUMBING from

F. P. ALLEN
Sanitary Plumber
252 FIFTEENTH STREET
Phone 116

Electric Vacuum Cleaners .....
RENTED, 75c per day, delivered and called for FREE
Weight only 8½ lbs. Costs about 1 cent an hour to operate. Sold for cash or on installment. Phone 586.

Marshall Steel Co.
Expert Cleaners and Dyers
822 Macdonald Ave. Phone 691

Piano & Guitar
MISS L. B. SUMMERS
Studio 150 Washington Ave.
Studio Hours 9 to 11 A. M. Daily Except Thursday and Saturday.

VIOLIN STUDIO
MARTHA A. WOODS.
Phone 372 Richmond, Cal.
Macdonald Avenue and 15th Street

Heavy hauling and teaming; excavating and small contracting.
J. H. Hine
Phone 557 536 Pullman ave.

Hartman House
Tenth and Nevin
Good Rooms, Good Table Board, Home Cooking, Reasonable Rates.
Wm. B. Hartman, Prop.
Formerly of the Fairview Hotel.
Phone 227

DEWEY CAFE
OYSTER GROTTO
220 Macdonald Ave.
Regular Meals Short Orders
Quickest Service

THE AVON
NEW MODERN ROOMS
Quiet, homelike. Day, Week or Month
325 Fifth Street, Near Macdonald.
Moore & McFarland, Props.

RAPID BUILDING IS SHOWN BY FIGURES

That there has been nearly $2,000,000 worth of building in Richmond during the twenty months that City Architect J. B. Ogborn has been in office is shown by ngures compiled by that official.

Eight hundred and seventy-eight building permits have been issued representing a total expenditure of $1,819,687.50.

Over five hundred of the total permits issued were for the erection of new buildings. The other permits went for repairs to structures already erected. The average cost of each building was $1700, which shows that the style of buildings being erected there is above par for a city of Richmond's size.

LOOKING FOR TROUBLE

Anybody having trouble with the eyes can find relief at Suite 1, Pillow Bldg., Seventh and Macdonald ave., the local office of Dr. J. H. Schroder, the German Optometrist and Optician of San Francisco. Office hours from 9 to 12 a. m. every Monday, Wednesday and Friday, and by appointment.

Richmond, Cal., Mar. 6, 1914.

Dr. Schroeder: In order to thank you for your good services I would like to make public my appreciation. Having suffered for many years with pains over my eyes, and consulting many opticians, but their glasses would only serve for a short tme, but at last I have found comfort and now am without trouble after many years of trouble, and anyone who would like to find out, write or call on me at my home.

Respectfully yours,
MRS. E. BETTS,
157 Seventh street.

Subscribe for THE NEWS.

FUTURE DOINGS

March 17—St. Patrick's whist party by El Cerrito Camp, M. W. A., in Bank Hall. Valuable prizes with each table. Score cards 50 cents.

March 17—Annual St. Patrick's ball of the Y. L. I. and Y. M. I. at East Shore park. Admission 50 cents. Music by Park orchestra.

March 17—St. Patrick's social to be given by the girls of the Junior Philathia class in the rooms of the Wesley Methodist Church.

March 18—Ladies of the Wesley Methodist church will give a tea at the home of Mrs. Bieber, 228 Nevin avenue.

March 20.—Social dance Brotherhood of Railroad Trainmen at Pythian Castle. Logan's Orchestra.

March 20—Junior Baraca Boys to give banquet and booster meeting in the Wesley Methodist Church. All boys between the ages of 14 and 18 are invited to attend.

March 20—Whist party given by Richmond Hive, Ladies of the Maccabees of the World, in A. O. U. W. Hall. Dancing and refreshments. Score cards 25 cents.

March 25—Whist party by Herman Sons, to take place in Bank Hall.

March 28—Whist party by Contra Costa Temple, Pythian Sisters. Refreshments and dancing.

April 3—First annual ball of Richmond Court No. 4940 I. O. F., in Sequoia Hall. Tickets 50 cents. Ladies free.

April 11—Military ball of Uniform Rank, Knights of Pythias, in Pythian Castle. Union music. Tickets 50 cents

April 17—Windmills of Holland, given by the music department of High School at auditorium of Lincoln School. Admission 35 and 50 cents.

May 2—Dance at East Shore Park, under the auspices of the Building Trades and Central Labor Council.

May 9—First annual ball given by the Pullman Fire company at East Shore Park.

Dr. C. R. Blake makes a specialty of all eye, ear, nose and throat troubles. Glasses accurately fitted. Offices in Pillow building, 707 Macdonald ave., at Seventh. 3-14-tf

DOG HAS RABIES; DEATH IS SUDDEN

The cocker spaniel belonging to Lighthouse Keeper E. E. Winters, who is in charge of the Southampton Shoal lighthouse, off Ferry Point, went suddenly mad yesterday afternoon. The dog's rabidness resulted in its death, as its execution was accomplished by Poundmaster Smith.

The dog's actions first attracted suspicion when Winters and his son noticed it snapping at imaginary objects. The dog was a favorite with many of the bay captains.

JURYMEN DRAWN FOR CRIMINAL CASES

The following is the list of jurymen drawn on Monday afternoon by order of Judge R. H. Latimer to be called upon to try the criminal cases now ready. The list is returnable on next Tuesday.

Supervisor District No. 1—Henry Rhodes. F. R. Bailey, R. B. Kinney, C. F. Avery, M. J. Callahan. C. E. Collins, Thomas H. Moore, William Ellis, William Houghes, H. J. Christian, J. Hold, Arthur L. Ross, John J. Haley, J. D. McLean, H. Pulse, S. H. Burns, S. G. Gadberg, H. L. Hawkins, J. A. DeBarrows, J. M Ba.bra, W. J. Benier, C. E. Phelps, C. A. Appenson, E. R. Dopking, J. F. Clark, W. D. Rial, W. O. Brink.

Supervisor District No. 2—Josiah Boucher, William Strahlendorf, Geo. M. Frazer. Julius Knudsen, P. Peterson, J. McCell, Albert Aljetts, A. E. Hodges, E. B. Barber, William Bartlett.

Supervisor District No. 3—L. D. Keene, J. G. Duane, Daniel Matheson, Paul Bartnett, J. J. McNamara.

Supervisor District No. '—GaGsper Cantrell, W. H. Tormey.

Supervisor District No. 5—Andrew Fragulia, J. I. Dickinson, H. S. Rice, Henry Mehetens, W. J. Livingstone, J. P. Carey.

McGRAW WILL RECOVER.

Reports from the bedside of Floyd McGraw, who was taken ill with appendicitis Thursday night are to the effect that the sufferer will recover without any permanent ill effects. Drs. Ceasar and Abbott performed the operation at the Craven Hospital.

Alarm clocks, guaranteed for one year. Ferguson's Drug Store, 724 Macdonald avenue.

Subscribe for THE NEWS.

TO THE VOTERS OF THE FIRST SUPERVISOR DISTRICT, CONTRA COSTA, CAL.

I hereby announce myself a candidate for the office of Supervisor to represent the people of the above District on the Board of Supervisors of Contra Costa County.

Primary Election August 25, 1914.
General Election Nov. 3, 1914.

As under the existing law the election for County Offices is non-partisan, I propose to base my candidacy upon a determination to act as an official in a non-partisan manner and not to be swayed in my official conduct by political or other influences.

Very respectfully,
WM. F. HUBER.
Party affiliation: Republican.

Mark Cross razor, guaranteed for 30 days, 25 cents. Ferguson's Drug Store, 724 Macdonald avenue.

Make your Real Estate ad. on which investors and home hunters will investigate IN THEIR OWN INTERESTS.

Among the "Live Wires"

IN THE REALM WHERE MONEY GROWS LIKE TREES

SELF INTEREST will induce hundreds of people to read and consider your "Business Opportunity" ad.

W. H. Conn T. G. Conn
CONN BROS.
REAL ESTATE, INSURANCE
610 Macdonald Avenue

2 lots on 11th st., near Cutting Boulevard, $1000.

2 lots—4-room house on 7th st., $1650; some terms.

$500 for 2 lots in West Richmond, near Porcelain works; $100 down, bal. $10 per mo.

5-room modern cottage on 2nd st.; $150 down, bal. like rent; good location.

1 lot on Ohio; $750; easy terms.

1 lot on Macdonald ave., with store building, $4200 some terms.

Write your insurance with us. We write for the famous Liverpool and London and Globe Insurance Co.; also the Phoenix of Hartford and the Underwriters Agency of the Hartford. We also write Employers' Liability insurance, surety bonds, etc.

Don't forget the number.
610 MACDONALD AVENUE

-Homes-
Homes for Everybody

We have 4, 5 and 6-room cottages. Terms within reach of all. Modern in every respect. Up to date plumbing, 5 years' guarantee.

Hardwood floors, simplex windows, tile sinks, patent ironing boards electric fixtures and shades complete in every detail; ready for occupancy. We will also buy lots or build on your own lots to suit. Cottages are open for inspection on 18th 20th and 21st Sts. north of Roosevelt.

Conservative Building and Investment Co.
Owners
68 Post street. For information call on C. A Roberts, Supt. of Building Dept., 669 21st St., Richmond.

"HOME"
For sale by owner. One block from Washington School.
4-Room Modern Cottage
Buy Direct and Save Commission.
P. O. Box 571, Pt. Richmond.

TO THE PEOPLE OF CONTRA COSTA COUNTY.

I hereby announce myself a candidate for Superior Judge of Contra Costa County.

Primary Election August 25, 1914.
General Election November 3, 1914.

Under the recent law all county officials are elected on a non-partisan basis. If elected I will stand for an absolutely fair and impartial trial of all cases with the least delay possible. C. A. CLARK.

Don't forget the News job department when in need of stationery.

NOTICE TO VOTERS

A new and complete registration of voters is required by law during the year 1914.

Registration closes for the purpose of voting for school trustees, on March 3rd, 1914.

For the purpose of voting at municipal elections, on March 13th, 1914.

For the purpose of voting at the primary election, on July 25th, 1914.

For the purpose of voting at the General Election, on October 3rd, 1914.

You may register with the County Clerk or any of his deputies.

Dated: January 22nd, 1914.
J. H. WELLS,
County Clerk of Contra Costa County, State of California.

The following are registration deputies:

A. C. Faris, City Hall, Richmond.
I. R. Vaughn, City Treasurer's office, Richmond.
Geo. K. Drew, Point Richmond.
Fred C. Schram, 422 Macdonald avenue, Richmond.
Katherine Zimmerman, 432 C. street, Richmond.
Mary D. Neill, 154 Washington street, Richmond.
H. H. Turley, 724 South Thirtieth street, Richmond.
Nannie L. Nesbit, 621 Bissell avenue, Richmond.
W. H. Johnston, Stege.
D. A. Knowles, 340 Twentieth street, Richmond.
F. J. Frost, 517 Ripley avenue, Richmond.
C. B. O'Hara, 434 Fourth St., Richmond.
Anna Belle Jarvis, 544 Twentieth St., Richmond.
N. M. Blankenship, 528 Third St., Richmond.
F. H. Eggerth, 519 Fourteenth St., Richmond.
Arthur H. Taylor, Winehaven.
C. W. Luckett, Point Richmond.
W. F. Petillon, Richmond.
Geo. E. Schram, 422 Macdonald avenue, Richmond.
Geo. E. Valencia, San Pablo.
W. F. Huber, Stege Junction.
F. J. White, Rust.
B. B. Pierce, Park Place, Richmond.
W. H. Williams, Giant.
E. C. Ebsen, Pinole.
E. M. Downer, Pinole.
J. A. Fraser, Pinole.
Zittella Buckley, Pinole.
A. M. Ashenfelter, Hercules.
Mrs. Lucia Robison, Pinole.
Mrs. Marie Smith, Rodeo.
W. N. Younglove, 2219 Macdonald avenue, Richmond.
Mary A. Shoemaker, 1024 Barrett avenue, Richmond.
Alex J. Reilly, Selby.
J. E. Horvat, Selby.

M. J. Gordon J. H. Gibb
GIBB, GORDAN & CO.
Real Estate, Loans and Insurance
321 Macdonald Ave.
Richmond, Cal.
Phones Office 579; Residence 717 J

Office Phone 931 Res. Phone 923
P. B. MacQUIDDY
REAL ESTATE AND INSURANCE, LOANS AND APPRAISEMENTS
See me, as I have some real bargains.
803 MACDONALD AVE., Room 11 Berry Building.
Res. Cor. Fern and Potrero Aves.

BYRN'S
BARGAINS.

Five-room house, lot and half; fine location; $2800; easy terms.
Four-room house on Tenth st.; $250 cash; $25 per month; interest only 6 per cent. Price $2500.
Two lots on Sixteenth, just off Macdonald ave.;; a snap; $2500.
Seven-room house, Tenth, near Bissell; $3200; terms.
Lot and half on Eleventh, bet. Bissell and Macdonald; $2300 cash.

905 MACDONALD AVE. PHONE 756

Three Room Cottage
ON BARRETT AVENUE
ONE LOT, 25x100. ALL IMPROVEMENTS PAID
$1250, AND PART CASH AT THAT
LESTER & PLATE
The Two Homely Real Estate Agents. 608 Macdonald Ave.

BEAUTIFUL SITES
Fine located lots, 50x120, only a few blocks from main traffic and STREET CARS; they lay pretty and high; AWAY from the smoke and dirt. ONLY $550 to $800. ONLY $10 per month; no interest or taxes for ONE and ONE HALF YEARS. SEE ME. ALEXANDER HALL
278 FOURTH STREET. INSURANCE, LEASES, RENTS.

WHY PAY RENT
Five-room cottage on Eighth st., near Bank at great bargain; $2700; $900 cash, bal. to be paid at $25 per month.
THE HOME REALTY CO.
F. W. Tucker
1929 Macdonald Ave. Phone 608

COAL
Delivered to Any Part of the City.
JOHNSTON & BRAINE
Office: 400 Macdonald Ave.
Phone 262

141 S. 11th St Phone 314
H. L. Penry
Brick Contractor and Builder
Estimates Furnished
Richmond, Cal.

DON'T FORGET THE
"RITCHEY"
Cigar, still on the market.
E. HEIDORN, Mfr.
820 Macdonald Avenue
"Quality Speaks for Itself"

Lenox Hotel
Corner 13th and Nevin
Regular Board and Transients
Good Meals Comfortable Rooms
MRS. J. P. HEALEY, Prop.

Opportunities in Richmond
Offers the largest profits for investments today I have bargains that will make you independent. Improved, unimproved and income property, acreage, ranches, factory sites and business chances. Free information regarding properties.
Frank J. Gardner
1524 MACDONALD AVE.
OWNER AND AGENT

LARGE BUILDING LOTS
2 CHOICE ONES
35 FOOT FRONT
$400 EACH
Here is your chance
Nelson & Pellow
2217 MACDONALD AVE.
Phone Rich. 817.

STILL SEARCHING FOR ALLEGED FIREBUG

Several good clues, which may lead to something tangible on the identity of the man who deliberately fired the old "Santa Fe" Tom Garvin cabin, near Fourth and Main streets, on Thursday night are being followed up by the officers. Chief Arnold has ordered his policemen to make a vigilant search for the miscreant, with the result that the police dragnet is still thrown out.

Unless the man responsible for the burning of the small building made his escape to Oakland or San Francisco on the night on which the deed was committed, he will be enmeshed in the police net.

NOTED SPEAKERS AT TITANS' BANQUET

The meeting held last evening by the Titan class of the Presbyterian Church proved to be an instructive and interesting session of the young men's class. The feature of the evening was a talk by L. E. Caldwell of the Oakland Y. M. C. A. on "The Opportunities of a Christian Man for Service." Other speakers of the evening were A. H. Poage, superintendent of the Sunday School; Rev. G. A. White, Douglas Vaz, president of the Titans, and Ervin Barr, treasurer and secretary. Willard Poage rendered a cornet solo, accompanied by Herbert Lange on the piano, while the quartet, composed of H. E. Plate, W. Poage, G. A. White and A. H. Poage sang several selected songs. A sumptuous banquet that had been provided by the Ladies' Aid was enjoyed by the large crowd that attended.

VOTE FOR
Chas. E. Fisher
Republican Candidate
FOR
State Senator
Ninth Dist.
ELECTION:
Tuesday, March 31, '14

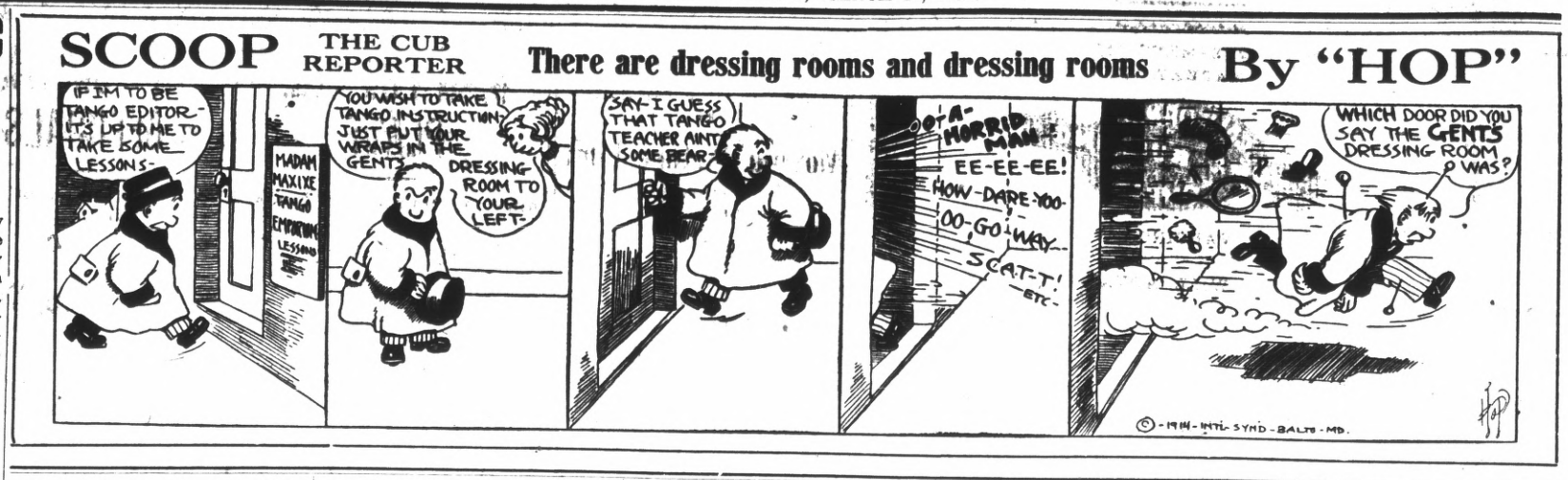

TO START DRIVE IN TUNNEL SUNDAY

By Sunday night or Monday morning Superintendent E. J. Carillo, who is in charge of the work of driving Richmond's big municipal tunnel, confidently expects that his workmen will pierce the big hill. On Sunday night Carillo will go through with his program of putting three shifts of men to work, and the tunneling will be prosecuted every hour in the twenty-four.

The huge mixing bin, in which the concrete that will be put into the tunnel is to be prepared, has been completed and will be ready to perform its functions later on.

A part of the timbers to be used on the tunnel have arrived, and are piled within two hundred feet of where the entrance will be.

Yesterday Corilla's men were still at work on the tunnel approach, bringing it to grade.

BABY PARTY ONE MONSTROUS SUCCESS

Here is one time when the babies came along, saw and conquered. It was the affair which the ladies of the Presbyterian Church gave Thursday, which enabled the little ones to solve the mystery surrounding the absence of their parents, on these sunny afternoons.

Can you imagine a baby party? There were no mud pies or toys, but there was plenty of vocal music. It was all arranged by Mrs. G. A. White and Mrs. J. A. McDowell, and the pink cheeked, chubby fisted youngsters seemed to enjoy the day.

There was a short program (between squalls) and the old folks even found time to enjoy refreshments. Everybody had the cutest youngster, but all were wise enough to let some one discover the fact, so the afternoon was a big success.

APPLICATIONS POUR IN ON PYTHIANS

Fifteen applications for membership were received at the meeting of Richmond Lodge No. 13, Knights of Pythias, held in Pythian Castle last night. The local lodge of Pythians is growing by leaps and bounds and fully twenty candidates will go to Oakland next Frida; night to be inducted at the big class initiation.

Candidates from all east bay lodges will be initiated Friday night. A big delegation of local Knights will make the trip to the neighboring city.

A special meeting of the lodge will be held next Thursday night, at which plans for the local lodge's part in the initiation will be gone over.

TRY TO IDENTIFY THE BODY OF SUICIDE

With fear in their hearts that the body of the unidentified man found floating in the bay off Point Orient early in the week is what was once a son, brother or intimate friend, over a score of people have visited the Smallwood undertaking parlors within the past two days. None of the visitors were able to identify the remains and the mystery surrounding the identity of the dead man is still a secret.

Chief Arnold and Coroner Smallwood are still working on the case, and they expect to have something tangible within the next few days.

PREPARE PLANK FOR FIVE AVENUES

Plans for the improvement of Richmond avenue, Castro avenue, Golden Gate avenue, Montecito avenue, Vacca avenue, all on the west side, are now nearly completed. These plans, which are being prepared by the city engineer's office, will be presented to the City Council at the meeting of that body a week from Monday night.

Within the next month there will be a call for the advertising of bids on the work.

The plans being drawn, when put into execution, will make the avenues among the prettiest streets in the city.

ASSESSMENTS ON SEWER CONTRACTS NOW FIXED

The city engineer's office is hard at work fixing the assessment on $100,000 worth of sewer contracts. The $100,000 worth of sewer contracts is on work that will be completed within the next month or six weeks. When the remaining $50,000 of sewer work is started, Engineer Chapman and his force will then make out the assessments on that sum.

Subscribe for THE NEWS.

Jessie Dean Moore, vocal teacher; every Thursday afternoon at 710 Bissell avenue. 3-6-tf

Dr. Homer Woodruff, osteopath. Office at residence, 401 Bissell avenue. Telephone 794 Richmond, Cal. 1-6

Many Richmond people will be interested to know that D. L. Coleman at 225 Macdonald avenue conducts a complete steam cleaning and dveing plant. Phone 621. 3-5-1m

Subscribe for THE NEWS.

FRATERNAL ORGANIZATIONS

WOMEN OF WOODCRAFT — Log Cabin Circle No. 5408 meets every second and fourth Tuesday of each month in Bank hall, corner Eighth and Macdonald avenue. Mrs. Anna B. Richards, Guardian Neighbor; Elfreeda Scott, Clerk.

MODERN WOODMEN — El Cerrito Camp No. 11622, Modern Woodmen of America, meets every Tuesday evening at Bank hall, Eighth and Macdonald. F. E. Tiller, Consul; C. B. Evans, Clerk.

REBEKAHS — Richmond Rebekah Lodge, No. 206, meets first and third Thursdays in each month at A. O. U. W. Bank hall, Sixth and Macdonald. Amy F. Thrall, N. G.; Mrs. Margaret Shea, Secretary.

PYTHIAN SISTERS — Richmond Temple No. 86 meets every Monday evening at Pythian Castle on Fifth street, near Macdonald. Amy Carpenter, M. E. C.; Alta Cook, M. of R. and S.

KNIGHTS OF PYTHIAS — Richmond Lodge No. 13 meets every Friday evening at Pythian Castle. Visiting brothers are cordially invited to attend the meeting. O. F. Lilly, C. C.; A. S. Lilly, K. of R. & S.

PYTHIAN SISTERS—Contra Costa Temple, No. 113, meets every Saturday evening at Pythian Castle on Fifth street, near Macdonald. Bessie Gregory, M. E. C.; Jessie Persy, M. of R. and C.

ODD FELLOWS—Eclipse Lodge No. 403, I. O. O. F., meets every Monday evening at 8 o'clock, at Bank hall, corner Eighth and Macdonald avenue. F. W. Heckman, Noble Grand; E. G. Alexander, Secretary.

HERMANN SONS—Richmond Lodge No. 37 meets at Bank hall, corner Eighth and Macdonald, every first and third Wednesday nights at 8 o'clock. E. Forwick Secretary.

INDEPENDENT ORDER OF FORESTERS—Richmond Court, No. 4940. Meets first and third Fridays of the month at Sequoia Hall. L. B. Hutchins, Chief Ranger. Miss Helen Fussell, Financial Secretary, 400 Macdonald avenue.

CEMENT WORKERS' LOCAL NO. 138, A. B. of C. W., meets every Wednesday evening at 7:30 o'clock at the Labor Temple, Fourth, near Macdonald. O. N. Smith, president. C. A. Twogood, secretary.

CIRCLE LADIES OF G. A. R.—Meet second and fourth Tuesday afternoons at 2 o'clock in Bank Hall. President, Mrs. Mary B. Moyle; secretary, Mrs. Nettie Murry.

ROYAL NEIGHBORS—Maple Camp No. 4027, Royal Neighbors of America. Meets every Friday afternoon at 2 o'clock at Bank Hall. Visitors cordially welcome. Ella Bowman, Oracle; Louise Wymer, Recorder, 643 S. Fifteenth street.

COBB MET DEATH IN BIG BLAZE AT OLEUM

In a letter received by a local merchant yesterday, the fact that F. C. Cobb had met his death in the fire at Oleum last November was disclosed. Cobb was a former well-known Richmond man, and an employe of the Pullman shops.

He quit here to assume a position with the Union Oil works, at Oleum. The news of Cobb's death came as a complete surprise to all of his friends here. In the letter, which was from Battle Creek, Mich., and which was signed by John W. Bailey, as executor of Cobb's estate, the fact that he had died in the fire was disclosed.

Bailey is closing up Cobb's estate and wrote for some information concerning his holdings here.

CAST REHEARSES.

The cast of the "Windmills of Holland" held a rehearsal at the home of Miss Louise Robinson, 2522 Hillegrass avenue, Berkeley, last evening. The leading characters of the operatta are getting their parts well in hand and the many choruses of pretty girls are also looming up. Those who rehearsed last night in Berkeley were the Misses Dorothy McGregor, Rose Little, Geraldine Ford, Ruth Adair and Justin Price, Phillip Angell, William Stewart, Clarence Brown and Amiel Esola.

ANOTHER G. A. R. VETERAN IS NO MORE

Another Grand Army veteran crossed the Great Divide, when Adolphus Thompson, a charter member of Appomattox Post of Oakland breathed his last Thursday night. The end came to the veteran without any suffering.

Thompson resided near the county line. At the time of death he was 74 years of age. The decedent was a native of Norway, but had lived in the United States since 1845.

The veteran is survived by a son, C. F. Thompson, residing in Rust. The funeral arrangements have not been announced.

CLASSIFIED COLUMN

CLASSIFIED RATES.

	2T	4T	6T	12T	24T
3 lines	$ .25	$ .45	$ .60	$1.00	$1.50
4 lines	.35	.60	.80	1.35	2.00
5 lines	.45	.75	1.00	1.75	2.50
6 lines	.50	.90	1.20	2.00	3.00
7 lines	.60	1.05	1.40	2.25	3.50
8 lines	.70	1.20	1.60	2.50	4.00
9 lines	.80	1.35	1.80	2.75	4.50
10 lines	.90	1.50	2.00	3.00	5.00

FOR SALE.

FOR SALE—12-room boarding house business; good location; well furnished; very reasonable to quick buyer on account sickness. Address Box 199, Richmond Daily News. 3-8-to-14

FOR SALE OR RENT—Large five-room house, two lots. No. 444 Twelfth street. Owner at 151 Eighth street. 2-1-tf

COUNTRY LANDS FOR SALE.

A FARM AND RANCH OF 20 ACRES—14 acres alfalfa, will produce 7 crops per year; 6 acres of barley; 110 fruit trees, mostly old (almonds and apricots, full bearing); 1 fresh cow and heifer, 1 lumber wagon almost new; team of mules (1200 or 1300 pounds);; 1 set double harness, almost new;; 80 or 90 chickens; 10 horse-power electric motor; 1 house almost new, 5 rooms; 1 barn, almost new; 2 wells, 90 feet deep, 10 feet casing; 1 windwill 14 feet fan;; well connected; 2 new stoves, 1 gas and 1 wood; 7000 plants bearing strawberries. Price $6000; $3000 cash, balance four years, 6 per cent interest. Title clear. Distant one mile from Elmira depot. Fare from Richmond $1.40, S. P. 2-22-3-7

ALSO—

Ten-acre ranch (5 acres alfalfa); will produce 7 crops per year; 10 horse-power motor one 5-room house and barn, large; ;2 wells, deep; sufficient water to irrigate; 1 windmill; 2 stoves worth $60, gas and wood; 1 cow; 5 acres in barley; fruit for table use. Price $3500; cash $2500, balance in 4 years; interest 6 per cent per year. 100 chickens.

For further information regarding the above ranches apply JOHN E. ESQUIVEL, Elmira, Cal., care General Delivery.

FOR SALE—New four-room, strictly modern bungalow; large reception hall. Apply to owner, 118 N. Fifth street. 3-3-24t

FOR SALE—Two lots at foot of East Richmond Heights, 40x100 and 73x100; $500 cash for the two. Inquire Thos. Shewmaker, Hotel Fairview, 22nd and Macdonald ave. 3-13to17

FOR SALE—Upright folding bed for sale cheap; French plate mirror. Apply 329 Bissell ave. 3-10-tf

FOR SALE — Barred Plymouth Rock, Rhode Island Reds, Black Minorca, Black Langshan and White Orpingtons. Eggs for hatching and baby chicks. Address 221 South Twelfth street. 3-11-tf

FOR RENT.

ROR RENT—A five-room house at Macdonald and Bissell. Apply at 245 Fifth street. 3-14-3t

FOR RENT—A room for rent suitable for one or two gentlemen at 255 Thirteenth st. Apply on premises. 3-12-1w

FOR RENT—Two modern furnished rooms for lady or gentleman, with bath. 317 Macdonald ave. 2-21-tf

FOR RENT—Attractive apartment of six rooms in "The Florence" on Tenth street. Apply to Mrs. Mary Walsh, 315 Nevin avenue. 2-27-tf

FOR RENT—Furnished cottage, 625 Twelfth st.; rent $25; water paid; modern and new. 3-3-tf

MISCELLANEOUS.

FREE dirt can be had at 325 Washington ave. Do your own hauling. 3-11-4t

NOTICE—For window cleaning and janitor work ring up Richmond 4081, or apply at 825 Sixth st. 2-13tf

DRESSMAKING.

Competent dressmaker; good fitter and quick worker, will sew in your home; $1.25 a day. Address M. Mac Donald, 824 Nevin ave., apt. 11. 2-26-tf

"All the news, all the time" is our slogan.

PLAYER PIANOS
$100.00 LESS THAN YOU CAN BUY ELSEWHERE
PIANOS $1.00 DOWN $1 per week
FOR A LIMITED TIME ONLY
HAWLEY PIANO COMPANY
EVERYTHING IN MUSIC
SHEET MUSIC BAND INSTRUMENTS
OPEN EVENINGS
PHONE RICHMOND 947 619 MACDONALD AVE.

GUARANTEED
PURE SILK FLOSS MATTRESSES $12.50
AMERICAN FLOSS MATTRESSES 8.50
EXTENSION DINING TABLE 8.50
J. L. Barnaman Co.
Nineteenth Street, Near Macdonald Avenue. PHONE 960

THE TIME FOR INVESTMENT IN GOOD SECURITIES IS ON A RISING MARKET. THE STOCK OF THE

CALIFORNIA HOME BUILDING COMPANY

IS STEADILY ADVANCING, AND ON TUESDAY MARCH 31st, AT THE CLOSE OF BUSINESS THE SELLING PRICE WILL ADVANCE FROM SEVENTY TO EIGHTY CENTS PER SHARE.
MORAL—GIVE OUR OFFER YOUR SERIOUS ATTENTION.

California Home Building Co.
1321 MACDONALD AVENUE

COUNT THE.... **INDIANS** ON THE ROAD

$215 to $350
YOUR OWN TERMS

Make Travel Easy

Richmond Cycle Garage
A. BERTHELSON, Mgr. 119 Macdonald Ave.

Union Hotel
JOHN OPMAN, Proprietor

FIRST CLASS DINING ROOM SERVICE
Rooms with or Without Board, or Board without Rooms
AT OHIO and THIRD STREETS, RICHMOND, CAL.

FOR SALE
Two Reels, 1000 Feet Each, of
Moving Picture Film
of the
CITY OF RICHMOND
Price, 10 cents per foot.
For further information apply to Daily News.

Popular Bakery and Coffee Parlor
Quality Bakery
417 MACDONALD AVENUE
Between Fourth and Fifth

We Sell The
"Thor"
The last word in Motorcycles
J. E. HILL, Agt.
330 Nevin Avenue
Phone 9681

Milk, Cream and Butter
We supply the kind that calls for permanent patronage.
PT. RICHMOND CREAMERY
220 Richmond Avenue
Phone 198

Automobilists, have the carbon removed from your cylinders by oxygen at Kershner & Conn's Garage, 332 Seventh st. Price $3. 3-5-1m

Spot, the dog, is saying to himself: "What chance have I got?" No man who is careless about his his clothes has a chance against the man who is always well dressed. Not in society alone but in BUSINESS and every walk of life, the man who puts on the "good front" wins out over the man who neglects his appearnce. Dress better; you'll SUCCEED better.

We dress men and young men BETTER. Come PRICE our clothing; you'll BUY all right, and be our customer always.

Chas. G. Yonce
622-624-626
We give S. & H. Trading Stamps **Macdonald Ave.** We give S. & H. Trading Stamps

JOHN J. MAZZA IS MAN FOR THE PLACE

JOHN J. MAZZA SENATORIAL CLUB, SAN RAFAEL, CAL.

Labor unions, civic bodies and other organizations are giving their unqualified support to John J. Mazza, former president of the Marin County Promotion League, and one of the most prominent attorneys of the bay cities, who is candidate for election to the office of state senator from the Ninth Senatorial District at the Owens' recall election, March 31.

Mr. Mazza needs no introduction to most of the voters of the Ninth Senatorial District. Born in Tomales, Marin county, he has spent the greater part of his life in the Ninth District and has the interests of Contra Costa and Marin counties at heart.

Since Mr. Mazza was admitted to practice law in 1903, he has gave a great portion of his time to the study of public affairs in the Ninth District and there is no one better acquainted with the needs of the two counties.

A progressive in the true spirit of the word, and with the purpose to be fair and just to all interests, and to work for and support such legislation as will result in the greatest good to the greatest number, regardless of the party interest from which such measures may originate, will be Mr. Mazza's policy if elected to the Legislature.

Mr. Mazza is a strong advocate of the short ballot, equal suffrage, the non-partisan state ticket and is in hearty accord with the great social, industrial and political reforms that have been recently enacted into the laws, and if elected will do all in his power to keep them in force and assist in perfecting them as experience may deem necessary that they should be.

Sunday morning at 10 o'clock Mr. Mazza will address the Twenty-Seven Hundred Club at the Labor Temple Richmond.

PREPARING NEW MAP OF THE CITY

The new map of the city of Richmond, which is being prepared by City Engineer H. D. Chapman and his office force, is now nearing completion. All the new streets and subdivisions in Richmond will be shown on the map, which is declared to be model. When the map is completed it will be presented to the City Council for ratification.

It is being drawn on a two hundred foot scale.

MERCHANTS JOIN

(Continued from page 1.)

his home city as cheaply as he can in any adjoining city.

7—That no honest man, whether he be a merchant, a banker, a craftsman, doctor, lawyer or a publisher, should be afraid of the policy of a square deal for every other avocation of life.

8—That if we expect Richmond to grow and develop and become recognized as a city of progress and wealth, that all of its people must work together in peace and harmony for the good of the whole. That such a condition will inspire confidence in the stranger that is coming to California to establish mills and factories.

Attorney W. F. Freudenberg acted as toastmaster and called first upon City Attorney Hall. The well known lawyer spoke for several minutes on the pending campaign for a municipal water system, and asked that the merchants give it their support.

He was followed by Professor Helms, who advocated a municipal bath house, and told what would be done with the school money, for which bonds were recently voted. The Standard Oil Company has declared it will furnish warm salt water for a public baths, and the city would therefore have to stand only the expense of a building and a pipe line to carry the water.

Charles J. Crary enlightened the assemblage on the new currency bill. He was given a good hand At this juncture an adjournment was taken until next month, when another luncheon will be served.

C. F. Beckhaus had charge of the "spread" and every one satisfied his inner self.

CONDEMN ACTION OF CAPITAL OFFICIALS

The Richmond Socialist local has passed resolutions condemning the way in which the army of unemployed at Sacramento were treated by the officials of that county. The resolutions follow:

"We protest against the outrageous treatment of the unemployed at Sacramento. who were guilty of no offense but that of being unemployed by the owners of the resources of California.

"The state needs more people and should not persecute those within its borders who only need opportunity to become good citizens. The expense of a special session of the Legislature could have been borne far more easily than the disgrace of an attack by the state upon peaceful and defenseless men.

"Once witches were mistakably burned in supposed obedience to a command of God. The attack on the unemployed was an equally blind sacrifice to the God of Wealth.

"O. J. GIBBONS, Secretary."

MONAHAN BIDS HIGHEST FOR A PIE

Ninety cents, the bid of E. Monahan, was the highest price paid for a pie last night at the pie-bidding festivities of the Richmond Lodge of Homesteaders, held in A. O. U. W. Hall last night. Several of the pies went for nearly as high a price. Before the bidding was concluded, in the neighborhood of thirty pies had been disposed of, the proceeds of which will go into the coffers of the lodge treasury. The pies were donated by lodge members.

The evening's enjoyment was concluded with a dance. The committee that arranged for the affair was composed of Mrs. L. Donnelly and Mrs. Mitchell.

The Homesteaders are arranging for a dance, which will be given on the night of March 20. The committee which is completing arrangements for the affair is Mrs. Donnelly, Mrs. Mitchell and Mrs. Palmer.

SENATOR ASKED FOR BLANK BY BAILEY

Frank R. Bailey, city sanitary inspector, yesterday wrote another letter to State Senator Burnett in San Francisco, asking that official to send him the blanks, which are to be filled out by the apartment house proprietors of this city. These blanks require the proprietors to state the sanitary condition of their establishments, the number of rooms in the house, the number of tenants and several other details.

Senator Burnett is the father of the apartment house bill. As soon as he sends the blanks Bailey will present them to Richmond apartment house proprietors.

Eastman Kodak supplies at Ferguson's Drug Store, 724 Macdonald avenue.

PAINTING AND PAPERING.

Do you know we are giving you the profit made on paper. Say a 25-cent paper we give you for 12½. Why? Because we don't pay any store rent. We have sample books from one of the leading wall paper firms in San Francisco. Select your paper one day, get it the next. All we want is to hang your paper. Now figure with us. You will be surprised the saving. Just imagine the money made on wall paper. You get this. We paint also. Guarantee to mix all paint on job; use nothing but lead and oil or Acme prepared paints. We run no coal oil wagon. Mr. Contractor, think this over. Your reputation is at stake. If your painting fails in say a year's time. Bad isn't it? Now whether we get your business or not, demand your paint to be of pure lead and oil or some good standard paint and same to be mixed on job. Mr. Property Owner, pay attention.

We have a first-class sign shop in connection. For estimates call for W. E. Walker or A. B. Connor, at SQUARE DEAL HARDWARE CO. 315 Macdonald ave. Phone 286.

Eastman kodak supplies at Ferguson's Drug Store, 724 Macdonald avenue.

THE NEW THEATER
VIM
500 Macdonald Ave.
5c
FIRST CLASS PHOTOPLAYS WITH APPROPRIATE MUSIC. NO PICTURES THAT CAN OFFEND.
PRICES:
WEEK DAYS FIVE CENTS
Continuous Shows
Sat., Sun. and Holidays
5c Children 5c——Adults 10c

ST. PATRICK'S WHIST PARTY
BY
EL CERITTO CAMP, M.W.A
BANK HALL
MAR. 17th
VALUABLE PRIZE WITH EACH TABLE
SCORE CARDS 50c

TAILOR FOR MEN
Spring Suits Made Right
Best Materials. Snappy Patterns Reasonable Prices.
G. BURG
816 ELEVENTH STREET, Near Macdonald.

TANGO
Evening —Classes— Afternoon
Every Thursday Afternoon and Evening
MRS. LUCIE C. RAMSDELL
Teacher.
Hours: Children, 4 to 5 p. m.
Elders, 8 to 10 p. m.
Classes are held in the ballroom of the Edenia Apartments, 825 Nevin avenue.

Richmond Dental Parlors
OPEN FOR BUSINESS
Polytechnic College Building
Open Monday, Wednesday and Friday evenings

The Beverly
New Rooms for Rent
By Day, Week, or Month
New Furnishings. All Modern Conveniences.
334 11th St., near Macdonald.
R. L. Yarbrough, Prop.

The New York Shop

Selling Out Entire Stock of Mrs. Epstein

Special Bargains For

Saturday and Monday

Ladies' Union Suits

Short sleeves, knee lengths, form fitting; Regular 65c values. Sale 39c
Also in extra sizes.
Sleeveless Union Suits, with lace edged drawers. Regular 75 values. Sale 43c
Also in extra sizes.

Childrens' hose

A shipment previously ordered and just now arrived: the colors are black, tan, pink, blue and white. Regular 15c values. Sale ..... 9c Pair

Don't Forget our great Corset Sale

Royal Worcester, conceded to be the best made corset on the market; the latest models. $1.25 values at 79c
$2.50 values at $1.65

Our 2c Specials

5c doz. Pearl Buttons, 5c Sewing Thread, 5c Safety Pins, 25c Beauty Pins, 5c Collar Stays, 5c Crochet Hooks; any of these ..... 2c Each

THE NEW YORK SHOP

323 MACDONALD AVENUE, RICHMOND, CAL.

Three Meat Markets

With

One Quality and One Price

To All

THE BEST ALWAYS

RICHMOND MARKET, Phone 23. 510 Macdonald
CENTRAL MARKET, Phone 446 1122 Macdonald
UNION MARKET, Phone 88, Macdonald at 22nd

O. R. LUDEWIG, Prop.

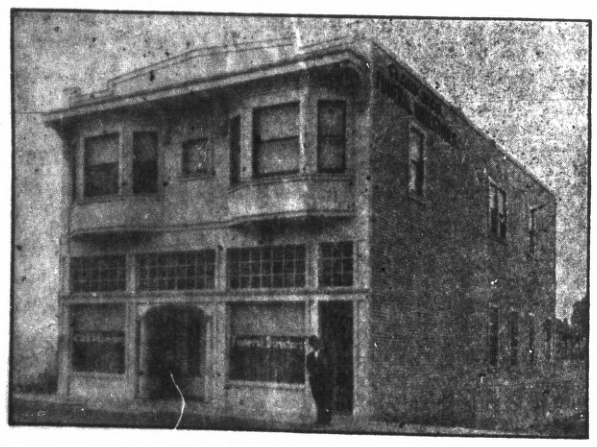

J. G. CLARK & CO.
Funeral Director and Embalmer
Calls Answered Day of Night. Elegantly Fitted Chapel; Auto Service; Lady Assistant for Women and Children.
Telephone day or night 598 265 4th St.
J. G. Clark, Pres. C. B. Evans, secretary, phone Rich. 312

Phone Richmond 580

Richmond Furniture Hospital

CONRAD LORENZ, Prop. CARPENTER and CABINET MAKER
Estimates furnished for all classes of work.
Window and Door Screens a Specialty
109 MACDONALD AVENUE, Bet. First and Second Streets

CHURCH UNABLE TO DECIDE ON PASTOR

Another effort was made by the Christian Church on Thursday evening to decide upon a pastor, but without avail. As Rev. Charles A. Young has been occupying the pulpit, it was thought that he would be endorsed, but the action was postponed until a later date.

Rev. A. A. Doak, pastor of the Vacaville Christian Church, was on hand at the meeting of church officials and put in his application for the local pastorate. For the present the congregation will content itself with Rev. Young, and at a later date may select some one as permanent rector.

START EXTENSION OF ASHLAND AVENUE

Yesterday morning active work was started on the extension of Ashland avenue, on the west side. The thoroughfare, when the work is completed, will join Richmond avenue. The work is being done by the Santa Fe.

Scores of loads of rock ballast were dumped on the street yesterday and in a few days the work of asphalting will be started. A large number of laborers are employed on the job.

STORMY PERIODS PREDICTED TO START SOON

Four of the dates which Father Ricard predicted would see stormy weather have passed and still we are basking in the sunshine of real summer weather. The dates which are still to come and upon which we are due to have some sort of disturbances are the 16th, 18th, 21st, 23d, 26th, 28th and 30th.

Father Ricard states that the period from March 16th to March 19th will develop unusual severity across the country and finally there will be two more stormy periods during the last ten days of the month.

FREEMAN MUST WORK OR GO TO JAIL

Upon his promise to go to Bakersfield, where he can get work, and after pleading for a chance to make good, Police Judge Lindsay yesterday morning suspended the sentence of ninety days in the county jail which he had meted out to A. T. Freeman, a former Standard Oil employe, who was arrested on a disturbing the peace charge. Freeman left for Bakersfield last night.

Under the terms of the probation imposed on Freeman by Judge Lindsay if he returns to Richmond in ninety days or leaves Bakersfield within ninety days he will be brought back here and compelled to serve his term.

Freeman pleaded guilty to a charge of disturbing the peace on Thursday morning. He came up for sentence yesterday. He was arrested Wednesday night on complaint of his wife, from whom he is separated. Freeman forced his way into the home of his spouse while in an intoxicated condition and was enjoying himself wrecking furniture until the police arrived on the scene.

NAMES OF PRIZES WALTZERS ARE NOW ASKED

Members of the taeching staff of the Sunday School of St. Mark's Catholic Church, corner Tenth street and Bissell avenue, are making arrangements for a dancing party to be given soon after the Lenten season closes. The date will probably be April 25.

It is planned to give an entertainment, to last at least a half hour, and then a dance will follow. At 11:30 o'clock in the evening the floor will be cleared and a prize waltz will take place. Those who desire to compete in this waltz should send in their names as early as possible to Miss M. E. Moran, 143 Tenth street. They must be in by April 15th.

A limited number will be allowed on the floor, so the early birds will be sure of a chance to the prize. At a later date the place for holding the dance will be given.

CHARGE AGAINST GIOVANETTI DROPPED

G. Giovanetti, arrested recently on a charge of failure to provide, has been released from custody, and all charges against him have been dropped. Action to this effect was taken here today by Assistant District Attorney Ormsby. Ormsby asserted that it has been ascertained that Giovanetti has paid the sum of $195 in alimony and attorneys' fees, and that at the present time he only owes $20 alimony, which was payable a few days ago. Under these circumstances the district attorney's office did not feel justified in holding the man longer.

LADIES' AID ENTERTAINED.

Mrs. H. Norton entertained the Ladies' Aid Society of the First Presbyterian Church yesterday afternoon at her home on Fifth street.

Comfortable to wear

These qualities are found in all our shoes.

We are now receiving daily new styles for spring showing.

A complete line of Colonial Slippers and Pumps for Women. A variety of styles and leathers. Also Velvet and Satin; White Canvas Pumps and Colonials.

Mary Jane Slippers in Patent and White Canvas for Misses and Children.

Stanford E. Philpott
SHOES THAT SATISFY

PHONE 546. 605 MACDONALD AVENUE.

Community Drug Company

J. A. HAUBRICH, 328 MACDONALD AVE.

OPEN FOR BUSINESS

HOURS: Week Days, 8 a. m. to 9 p. m.
Sundays, 8 a. m. to 1 p. m.; 6 p. m. to 9 p. m.

Come in and get acquainted. Let us compound your prescription. We have the scientific practical experience. Registered Pharmacists in charge.

BETT'S SPRINGS

Best for Automobiles and High Class Vehicles

See S. E. CAMPBEL

260 EIGHTH STREET PHONE 145

PROFESSIONAL CARDS

Plans Blue Printing
J. C. CAMPBELL
Home Designer
317 Macdonald ave. Richmond, Cal.

PIANOS
Bought, Sold, Built and Repaired
JOE BAKER
Tel. 2961 Richmond

Phone Richmond 691
J. B. OGBORN
Architectural Designing and Supervision
822 Macdonald avenue Richmond

Union Shop
FRANK GRECO
Boots and Shoes Repaired
First Class Work
260 Sixth St. Richmond

Phone Richmond 9471
ALEXANDER'S EXPRESS and TRANSFER
Household Goods and Piano Moving a Specialty
Phone Orders Received at Office 619 Macdonald

FRANK FARNOCCHIA
Real Estate and Insurance
City and Country Property Bought, and Exchanged
Richmond Harbor Lots a Specialty
305 16th St. RICHMOND

E. B. SMALLWOOD
Undertaker—Embalmer
Deputy Coroner
727 Macdonald Avenue—
119 Richmond Avenue
Phone 113

BERT CURRY
Undertaker Embalmer
Parlors 143 Washington Ave.
Day and Night Phone 429
Service Day or Night

Phones: Notary Public
Office 804 Res. 771
J. M. OPSAHL
Attorney-at-Law
Office 304 Pillow Bldg. Corner of 7th and Macdonald
RICHMOND, CAL.

DR. W. C. REID
Dentist
Room 10, Pillow Building, Seventh and Macdonald Avenue
Hours, 9-5. Evenings, 7-8. Sundays, 10-12. Phone 473.

T. M. MAROIS
Attorney-at-Law
710 Humboldt Savings Bank Bldg.
San Francisco, Cal.
Telephone Sutter 4111
Richmond by appointment.

C. W. JORGENSON
Watchmaker & Jeweler
Cleaning $1; Main Springs $1; Crystals 15c.
All Work Guaranteed
930 Macdonald Ave. Richmond

EXPRESSING AND FURNITURE MOVING. FEED AND FUEL.
RICHMOND SUPPLY CO.
A. S. Whiteside. Robt. Dornan.
139 RICHMOND AVE.
Office Phone 31. Res. Phone 624W.

318 14th St, near Macdonald ave.
E. E. GROW
Licensed Surveyor
Phone Richmond 244 W.
RICHMOND, California.

Phone Richmond 631
H. J. WILDGRUBE
Attorney-at-Law
301 Pillow Bldg., Cor. 7th and Macdonald Avenue
Richmond, Cal.

Telephone 754
S. C. ROGERS
Contractor
Terrazo
All Kinds Concrete Work and Cement Finishing; Sewering and Water Systems
401 Chanslor Ave. Richmond, Cal.

Phone 147
C. H. BROWN
Contracting Plasterer
Satisfactory Work Guaranteed on Every Job.
Estimates Promptly Made
239 Seventh St. Richmond, Cal.

Telephone 879
GEO. A. BUZZINI
Cement Contractor
Concrete Walks; Concrete Foundations.
454 Fifth Street
Near Barrett Ave. Richmond, Cal.

Phone 434 Notary Public
C. A. CLARK
Attorney-at-Law
Corner Richmond and Washington Avenues
Richmond, Cal.

Phone Richmond 588
J N LONG
Plastering Contractor
Estimates Furnished
Residence 531 Twentieth Street
RICHMOND, CAL.

Phone 484
O. J. DAHL
Richmond's Pioneer Contractor and Builder
Plans and Estimates Furnished
126 Ohio St. Richmond, Cal.

Office Phone 931 Res. Phone 923
See
P. B. MacQUIDDY
For Real Estate and Insurance, Loans and Appraisements
Richmond, Cal.
Office 803 Macdonald Ave., Room 11 Berry Bldg.; Residence Cor. Fern and Potrero Aves.

OLDS TRANSFER CO.
Inter-City License. Richmond, Cal.
Storage, Piano Moving and Baggage.
Heavy Teaming a Specialty.
Office Marshall & Mayfield, 1014 Macdonald ave.; phone 536. Walter J. Phillips; R. W. Sweetland, Manager; Hubert E. Phillips. Phone Rich. 2751.

C. J. LAMBRECHT
Dealer in
FEED AND FUEL
Office Phone 678 J.
Yard Phone 204 W.

Union men, we are all doing it, sending our suits to Mayer's American Cleaning Co. to be cleaned, pressed or repaired. Phone 4521. 1116 Macdonald ave.

MAJESTIC THEATRE

Eleventh and Macdonald
C. D. Tillison, Prop.

Matinee Daily 2:30 to 4:30

SATURDAY'S PROGRAM:

King Baggot in the King of Detectives in the Jarvis Case. In 2 Reels. Imp.

Nestor—Her Friend the Butler.

Powers—The Actor.

Rex—Mental Suicide.

House Always Warm, Bright and Cozy. Courteous treatment

NOTICE UNION MEN

Union men, when purchasing look for Union Store card and demand clerk's monthly working cards.

The LUCEY

M. LUCEY, Prop.

The Best Whiskey in Town

408 Macdonald Avenue

Phone 765 Open all Night

THE GOLD MINE KITCHEN

Quick Service; Popular Prices
Good Food Well Cooked
517½ Macdonald Avenue
Frank Scarneo, Prop.

Bring Your Shoes to
EAGLE SHOE SHOP
225 Macdonald Ave.
North Side, bet. 2nd and 3rd.
First Class Repair Work
Best Materials Used
M. J. MARTZ "THE MAN WHO KNOWS HOW"

Phone 8191

FRANK E. JENKS

Cigars, Tobacco, Candy, Stationery and Notions

Green Trading Stamps Given with every 10c purchase

1010Macdonald Ave.
Richmond, California

SINGER SEWING MACHINE CO

L. D. Wood, Agt., 232 7th Street

Machines Rented by Week or by Month.

Oils, needles and attachments for all makes of machines

REPAIR WORK A SPECIALTY

Second Hand Machines $3.00 up; guaranteed.

Everything in the Liquor Line worth while

* * * *

This week only—FREE—large bottle of Port or Sherry wine with every purchase of a one-full quart bottle of OLD KIRK WHISKEY, $1.00.

RICHMOND LIQUOR STORE

12th and Macdonald

Free delivery service; phone 5061

RICHMOND FRENCH LAUNDRY

L. BERNES, Proprietor

110 Standard Ave.
Point Richmond, Cal.
Phone 345

Work called for and delivered to all parts of Richmond. Best work.

Satisfaction Guaranteed.

STATE BOARD IN FAVOR OF THE MOVIES

Much interest was added to the educational show which the Point Theater will give this afternoon, for the purpose of showing city officials, teachers and pupils the advantages to be gleaned by using the movies in addition to books, by the announcement from Sacramento that the State Board of Education approved of using moving pictures in the schools.

The idea regarding moving pictures is based upon the promise that they are of great educational value and that their use would add much to the up-to-date equipment of the schools.

The scheme is to be worked out in details, but it is proposed that the picture reels be selected by the State Board of Education and distributed to the schools. The expense of the school "movies" will probably have to be borne by the individual districts.

PREPARE SEWER PLANS FOR PULLMAN

Plans for 100,000 feet of sewers to be installed at Pullman are now being prepared by City Engineer E. C. Chapman and his force. The plans and specifications for the sewer show that Pullman issoon to have a sewer system that will compare with that of any small city. The plans will probably be completed in time to present them to the City Council at the meeting a week from Monday night.

BURLESON HANDS DOWN A NEW RULING

A postoffice rule which will facilitate the mailing of letters or postal cards in cases where the sender has forgotten to place a stamp thereon has bene made by Postmaster General Burleson. The rule does not apply, however, to any person who deliberately withholds postage as may be seen by the order itself, which is as follows:

"Paragraph 11 of section 511 of the postal law sand regulations, edition 1913, is amended to read as follows:

"Letters or post or postal cards may be dispatched whether or not any postage is prepaid thereon. Other articles shall not be dispatched unless prepaid at least in part, and in all cases of insufficient pre-payment double the amount of the deficiency shall be collected from the addresses. The option of no payment or of part pre-payment of postage does not apply, however, to either letters or other articles mailed with apparent intention of avoiding pre-payment."

HARBOR PLANS TO BE SHOWN AT OAKLAND

Mayor Ludewig yesterday issued a proclamation inviting every citizen of Richmond to attend the city planning expositon, which began in the Oakland city hall yesterday. At this show will be seen a wooden model of the entire Oakland harbor, including that of Richmond.

The new city hall of Oakland will be the mecca of the thousands who are going to the show. It was opened yesterday.

SMITH TO ATTEND POUNDMASTER'S GATHERING

A poundmaster's convention is an innovation, but innovation or not, Salt Lake is to be the Mecca of hundreds of poundmasters from all over these United States of ours, who are to convene next week in Salt Lake City, Utah, and discuss the modern methods of capturing the stray canine and the best procedures to take in sending said canine to the happy hunting grounds.

Determined that the poundmasters of other cities will have no more knowledge along professional lines than he has, Poundmaster Smith of Richmond has reached the decision to attend the convention in Salt Lake. When Smith returns all the latest ideas in dog catching will be put into execution here.

Spring's Newest Arrivals

ALL the riches of Paris and New York millinery are depicted in our showing of dainty headwear for woman and girls. Every conceivable shape, with their multide of styles in trimmings, are here to suit every face. Prices too, are within reach of every pocketbook. Style ane economy have met here and will be the combined features that will attract discerning women to the *Philpott Millinery Department.* Take your choice of this elegant assortment of prices ranging from

$3.95 to $18.00

and any price between these you may desire

Watch our windows and Keep Posted on Late Styles.

Philpott Dry Goods Co.

730 MACDONALD AVENUE

New Spring Goods Arriving daily in every Department

IRWIN AND BETTS TO TRY OUT SPEED

The Press will be arrayed against the police in a footrace of more than usual interest which will be run in the near future on a date to be selected later by the principals.

G. H. Betts will uphold the honor of the police force, while "Bob" Irwin, reporter on a local paper, will run under the colors of the press.

The time, the place or the distance to be run has not been arranged. The time and the place will be easy to decide on, but the length of the sprint is the mooted question.

Betts is holding out for a long distance jaunt, his idea being that the man who wins a Marathon is the best man. Irwin contends that speed is the most essential thing in life, and he wants the match to be for 100 yards.

The race to be is attracting considerable interest in police and newspaper circles, and friends of the pair are trying to arrange the match without disrupting the amicable relations that exist between the two speed demons.

CONTRA COSTA IS GIVEN SLICE OF COIN

The semi-annual apportionment of state school funds for the benefit of the public elementary and high schools throughout the state amounting to $2,513,340, was made Thursday. Under the law, all of the money must be used for the payment of teachers' salaries and the amount distributed at this time means that no teachers' warrant will be delayed payment during the rest of the year. In the latest apportionment the Contra Costa elementary schools receive $35,826 and the high schools $5694.

Meet your business, professional or union friends at their headquarters, the Star Grill, 720 Macdonald avenue. The best of everything to eat. Quick service. 2-26-1m

William McPeake, who was attacked by blood poisoning in his foot several days ago, was able to be about for a short time yesterday, although the foot is still weak. The blood poisoning resulted from an abrasion caused by stepping on a nail.

Read the News Want Ads.

NOTICE TO WAR VETERANS.

In order to obtain exemption of assessment of property as Veteran of the wars of the United States, as provided in Section 1¼ of Article XIII of the Constitution of the State of California, it will be necessary to apply in person at the County Assessor's office, Martinez, Cal., before the 20th day of March, 1914 (and each year thereafter) and swear to the proper Affidavit of Exemption. In making this application it will be necessary to present your honorable discharge. The applicant shall be entitled to exemption only on property within the County in which he or she is a resident; EXCEPT in those cases, where the value of the applicant's property is less than $1000. If through any physical disability you are unable to appear at the Assessor's Office, notify the Assessor and a Deputy Assessor will be sent to your residence, with the proper affidavit of exemption.

GEORGE O. MEESE,
2-19-4-15 Assessor.

ASSESSOR'S OFFICE.

1914.

Notice to Taxpayers.

All persons, firms, companies, corporations and associations are required to deliver at the Assessor's office, Martinez, immediately, a statement under oath of all the property, both real and personal, owned or claimed by him, her or them, or in their possession, or held in trust for others, at 12 o'clock meridian, on

First Monday of March, 1914,

in accordance with the new constitution. Refusal or neglect to make such sworn statement of all property owned or held in trust will subject the person so refusing or neglecting to make such sworn statement to the full penalty of the law.

All property owners should see that their property is correctly described on the assessment roll.

Immediate attention is necessary, as work on the roll has already been commenced. Proper blanks may be had at the Assessor's office or of his deputies.

All statements must be in the Assessor's office on or before the 1st day of May, 1914.

The STATE POLL TAX of Two Dollars and ROAD POLL TAX of Two Dollars each are now due and payable at this office, or to a Deputy Assessor.

STATE POLL TAX and ROAD POLL TAX are due and payable on demand.

G. O. MEESE,
2-19-6-1 County Assessor.

Going to Paint

Acme Quality Paints, Enamels, Stains, Varnishes

FIRST QUALITY WHITE LEAD 8c per lb.

Square Deal Hdw. Co.

315 Macdonald Avenue Phone 286

Phone 721

Zeb Knott

Contract Painter

SIGN AND HOUSE PAINTING, PAPER HANGING AND TINTING.

319 Seventh street.

Wall paper of all designs.
Shingle stain, 40 cents per gallon and up.
Paint, all colors, $1.35 per gallon and up.

Agent for SHERWIN-WILLIAMS PAINT, "Covers the Earth"

My prices are lower than San Francisco and Oakland dealers charge for the same grades.

Independent Market

DEATSCH & LANCASTER

Wholesale and Retail Dealers in High Quality Government Inspected Meats. Butter, Eggs and Poultry.

718 MACDONALD AVENUE. PHONE 609

Res. Phone 715 W.

GARDEN TOOLS

JUST ARRIVED

A full stock of staple sizes of SCREEN DOORS AND WINDOW SCREENS; POULTRY NETTING, ALL SIZES.

MARSHALL & MAYFIELD

1014-1016 Macdonald Avenue Phone 536

French American Baking Co.

NEW MANAGEMENT. OTTO LEYHE.

FULL LINE OF UP-TO-DATE PASTRY. LET US CATER TO YOUR WANTS.

1228 Macdonald Avenue. PHONE 396

WINFREE
The "CLOTHIER"
"Out of the High Rent District"
Walk a block or two and add to your bank account.

We are featuring this week:

$20 Serge suits & Boys suits
With Prices Cut about Half in Two

Our new Sample Books now in. You will have to hurry to get that Easter Suit on time. Fit and satisfaction guaranteed.
NEW GOODS ARRIVING EVERY DAY.

WINFREE, The Clothier
106 MACDONALD AVENUE

SPECIALS THIS WEEK

APRON GINGHAMS ..... 5c YARD
$1.25 LACE CURTAINS 98c
75c TEAKETTLES 59c
SATURDAY ONLY—MILK PANS 5c

MEET ME AT **THE FAIR** DEPARTMENT STORE
KELLY & OLNEY
327 Macdonald Ave. Phone Richmond 811 Richmond, Cal.

POINT THEATRE
Richmond Ave. RICHMOND'S POPULAR PLAY HOUSE

Where All the People Go. Only Perfectly Ventilated Theater in Richmond.

Evening at 7 o'Clock.

PROGRAM CHANGED DAILY

Saturday, March 14th

ESSANAY—THE HOUR AND THE MAN. Two Reels.
KALEM—TELLTALE STAINS.
VITAGRAPH—TIMING CUPID.
VITAGRAPH—SAN FRANCISCO DISASTER.

RICHMOND THEATRE
Turner & Dahnken Circuit Photo Plays De Luxe

MACDONALD AVENUE AT FIFTH STREET
THE CREAM OF MOTION PICTURES
PROFESSIONAL TRYOUTS EVERY THURSDAY
REFINED VAUDEVILLE SHOW EVERY SUNDAY
THE BEST MUSIC IN RICHMOND Appropriately Selected FOR EVERY SHOW

PROGRAM TODAY
The Canadian Bioscope Co. Presents
"Evangeline"
Adapted from Longfellow's Immortal Poem
IN FIVE STIRRING REELS

STEGE LUMBER YARD
Lumber,, Doors and Windows; First Class Mill Work; Quality, Prices and Delivery Right; Planing Mill in Connection

STEGE LUMBER AND HARDWARE COMPANY
Office and Yards Near S. P. Depot, Stege.
580-590 Bay View Ave., Richmond; Tel. Rich 399 Berkeley 5049

IMPERIAL RESTAURANT
MARTIN DABOVICH, Prop.
Richmond's New High Class Eating Place
MACDONALD AVENUE AND FIFTH STREETS

SUPERIOR COURT CALENDAR IS CLOGGED

Civil and criminal cases have piled up on the Superior Court calendar of this county to such an extent that Judge Latimer has found it impossible to make any headway. For this reason he has asked Judge Barber of Shasta county to come to his rescue, and commencing next Monday Judge Latimer will begin to hear the civil matters while Judge Barber will attend to the criminal affairs.

There are ten cases of a criminal nature awaiting trial. This is the largest number to be on the calendar at one time in the history of the county, according to Assistant District Attorney Ormsby, who was in Richmond yesterday.

It is expected that it will take at least three weeks to dispose of the following cases now on the calendar:

Nino Bolecia—Charged with assault to commit murder. Crime committed in Pittsburg.

Tony Genotti—Richmond bootblack, charged with an unmentionable offense.

J. M. Peterson—For stealing a horse from Mrs. T. Fellon, residing in San Pablo canyon.

Eduardo Brunori—For assault to murder.

Thomas Lakatress, John Lakatress and John Samis—For attempting to murder T. Trimble at the Bridgeford ranch, near Knightson.

Thomas Mooney, H. G. Hanley and Joseph Brown—Three men charged with having high explosives in their possession. Committed from Richmond.

EVANGELINE BIG HIT AT THE RICHMOND

There was a full house at the Richmond Theater last night on account of the rendering of the five-part production of "Evangeline." The picture will be shown at the Richmond for the last time today.

"Evangeline" opens with a panoramic view of "the forest primeval." Then follow harvesting scenes, the cutting of cornstalks and work that goes with preparations for winter. Around the great barns the turkeys, the hens and the chickens are being fed and the big herd of cows milked.

There is a thrill when Evangeline enters the picture. She is lighthearted, blithe and intensely human. She satisfies the eye and the conception of what this great character should be.

The story of Longfellow is closely followed and the picture is excellently acted.

The Richmond Theater has secured "Alexander's Ragtime Minstrel Show" as a part of their vaudeville show tomorrow. There will also be other good acts. Don't miss the minstrel show.

OAKLAND CLUB IS IS FOR NEXT SUNDAY

Art Devlin, manager of the sturdy Oaks, pennant contenders to be, in the Pacific Coast League, yesterday announced the lineup of the club he would send to the front to battle with "Diamond Dick" Deadhouse's crew of Richmond Standard Oilers. Devlin is going to trot out some lineup, and after taking a squint at it, it will give the average fan the idea that the Oakland general is taking no chances with the local semi-pro. crew. (And he is wise. He had better not.)

"Wild Bill" Malarkey, hero of more diamond battles than you have hair on your head, will be sent in first to do mound duty against Deadhouse's live ones. Malarkey will probably be taken out before the session is over, in time to give Pruitt and Geyer, two other boys, who are fighting hard for a place, a chance to show what they have.

"Ragtime'- Alexander, another new face on the Oak roster, will do the receiving. Alexander realizes that much depends on the showing he makes against the semi-pros, and you can shout to the whole world that he is going to work his dome off back there.

Big Ness, a regular, will be on the first station, and Murphy, a Frenchman (what) will be on second. Skipper Devlin, late of the Boston Braves, now Oakland's leader, will show himself on third. Dr. Cook, who makes as many errors and as many sensational plays as any man in the business, will be stationed in the short patch.

Quinlan, Zacher and Middleton will pull grass in the Oakland outfield.

Now, we claim that this is some gang of ball tossers that the cohorts of Deadhouse have been matched to meet. But the local boys are in tip top fettle and should they lose the victors will know that they have been in a ball game.

If our memory serves us right, it was only a couple of days ago that the Marysville Trolley League Club, last year's tailenders in the up valley organization, trimmed Wolverton's Wolf Yannigans by the score of 2 to nothing. Maybe Richmond can do the same thing to Oakland. Anyhow we are all going to be there from the editor-in-chief clear down through the line to the city editor, reporters and office devil. Might as well go yourself and root for the boys.

THIRTEENTH IS EVENTFUL FOR GRAYSON

Friday the thirteenth was a lucky as well as an unlucky day for "Sandy" Grayson, a local negro. The day was unlucky because Grayson was the victim of an unfortunate accident, which might have proved serious, and was lucky because Grayson emerged from the accident without serious injuries.

Shortly after noon yesterday S. E. Campbell, a local blacksmith, while driving his automobile. attempted to turn into the Richmond garage. Grayson was riding his bicycle on the right side of the thoroughfare, but could not get out of Campbell's way in time to escape being knocked from his wheel.

After the bump Campbell lost temporary control of his machine, which fortunately he was driving slow. Twice did Grayson attempt to get up, and as many times he was knocked down again.

The incident ended when the auto, pushing the wheel, with Grayson in front of it, entered the garage.

When the colored man finally did succeed in struggling to his feet anxious witnesses of his misfortune asked him if he was badly hurt. The answer was: "I is so scared I wont be able to tell you for a couple of hours!"

The wheel Grayson was riding was completely demolished by the automobile.

POLICE BOXES

(Continued from Page 1.)

24—Macdonald and Seventeenth.
14—Ohio and Third streets.
45—Potrero and Fifteenth.
44—Tenth and Clinton.
25—Macdonald and Twenty-third.
38—Pullman avenue and Cutting boulevard.
36—Park and Cypress.
37—Pullman and Bay.
35—Bay View and San Pablo.
34—Macdonald and San Pablo.
32—Yuba and Park.
31—Larkin and Market.
6—Richmond and Montana.
4—Golden Gate and Marine.
2—Santa Fe and Richmond.
7—Santa Fe slip.
12—Barrett and Ashland.
13—Hensley and Critchett.
26—Bissell and Nineteenth.
15—Ohio and Tenth.

FLASH LIGHTS AND KLAXONS.
Railroad and Washington avenue.
Castro and Standard avenue.
Sixth and Ohio streets.
Tenth and Macdonald.
Fifth and Macdonald.
Sixteenth and Macdonald.
Twenty-third and Macdonald.
Tenth and Clinton streets.
Potrero and Bay strets.
Pullman avenue and Cutting street.

BIRTHDAY PARTY.

Bankers gathered about the festive board yesterday to do honor to a man who is rapidly making his mark in financial circles. He is A. J. Heald of the First National Bank, and whose birthday fell yesterday.

Mr. Heald entertained at his home, 418 Bissell avenue. The table was tastefully decorated with jonquils. Those who attended were Charles J. Crary, C. J. Shepherd, L. J. Younce, C. B. Stebbins, Fred Caudle, Ivan Conn, Miss Anna Axelson and A. J. Heald.

Dr. Homer Woodruf, osteopath, office at residence, 401 Bissell avenue. Telephone 794, Richmond, Cal.

HAVE YOU A BANKING HOME?

If not, these banks, strong and accommodating, cordially invite your account.

The personal service extended makes every depositor feel at home here, while SECURITY for deposits makes them feel safe.

Start your account today.

FIRST NATIONAL BANK
RICHMOND SAVINGS BANK
SAVINGS

Lenton Season Specials

CANNED GOODS
Salmon
Sardines
Mackerel
Salmon Trout

SALT FISH
Salmon Bellies
Salmon Backs
Mackerel
Etc., Etc.

J. F. STIEFVATER
"THE BIG STORE"
115 Richmond Avenue, Point Richmond
NEW PHONES, 41 AND 42

To the Mayor

The City Council, the Board of Education, Teachers and Pupils of the Richmond Public Schools:

You are cordially invited to attend free of charge the First Moving Picture Educational Program Given in Richmond at

POINT THEATRE
SATURDAY AFTERNOON AT 2:30 O'CLOCK.

Pioneer Model
Union Workingmen's Store

We carry a full line of mens and boys' clothing, shoes, gloves and all clothing required by the workman. Also take orders for union made to order suits of your own selection and the latest styles.

We solicit your patronage and guarantee a square deal.

T. FARLINGER, Prop. 122 Macdonald Avenue Richmond

OFFICE AND YARDS, OPP. S. P. DEPOT, RICHMOND, CAL.

Richmond Lumber Co.
Incorporated
ALL KINDS OF BUILDING AND MILL WORK
FRED C. NEWTON, Manager. Phone Richmond 401

The Craven Hospital
10th & Clinton RICHMOND Phone 854
Patients Received Under Care of their Own Physician
Apply MISS JEANIE CRAVEN, Supt.

GET THE MADE-TO-ORDER GOODS AT
THE DRAPERY SHOP, 506 Barrett Ave.
Repairing, Drapery, Shades, Upholstering, Mattresses, Linoleums, Etc.—Union Made.
F. T. CHRISTOPHER, Prop.